Dane aktualne na dzień: 13-05-2024 12:59

Link do produktu: https://www.illuminations.pl/mostek-zigbee-30-zb-box1-miboxer-p-2860.html

Mostek Zigbee 3.0 - ZB-BOX1- MiBoxer

Cena	**139,00 zł**
Dostępność	**Dostępny**
Czas wysyłki	**4 dni**
Numer katalogowy	**2860**
Producent	**Mi.Light**

Opis produktu

Parametry Techniczne Kontrolera

Nazwa produktu: brama Zigbee 3.0
Nr modelu: ZB-Box1
Wejście: DC5V / 1A (Micro USB)
Temperatura pracy:-10~40°C
Technologia bezprzewodowa: WiFi 802.11 b/g/n (Zigbee 802.15.4)
Częstotliwość bezprzewodowa Wi-Fi: 2.400-2.4835 GHz
Częstotliwość bezprzewodowa Zigbee: 2.400-2.480 GHz
Moc nadawania: WiFi 20dBm / ZigBee 10dBm
Maks. podłączone urządzenie: 50
Odległość kontrolna Zigbee: 100 m (otwarta przestrzeń)

Zigbee 3.0 Gateway
Compatible with Zigbee 3.0 Series
Follow zigbee 3.0 standard protocol / App control /
Third party voice control / Support online upgrade
MIBOXER
Mi-Light
Zigbee
Zigbee 3.0 Gateway
WiFi
Input
Power

The core equipment of Zigbee networking

The gateway is connected to the 2.4G router via WiFi, and the user can use the APP control Zigbee devices

Smartphone App control
two-way (receiver & transmitter) data communication
Mobile phone remote control in anywhere at any time
turn on light on the way back to your home and turn off light on the phone if you forgot to turn off it while leaving your home
Enjoy technical family to be super technical expert
Download and install the "MiBoxer Smart" APP
Start your smart life
Biorhythm
you can set the state of lights according to the change of sun during one day
Multiple scenes customization settings
good night, reading, work and leisure, soft, etc
Group control
Multiple lamps of the same type can be grouped and controlled
Device sharing
All members in family can share all devices of home and one key execution scenes.

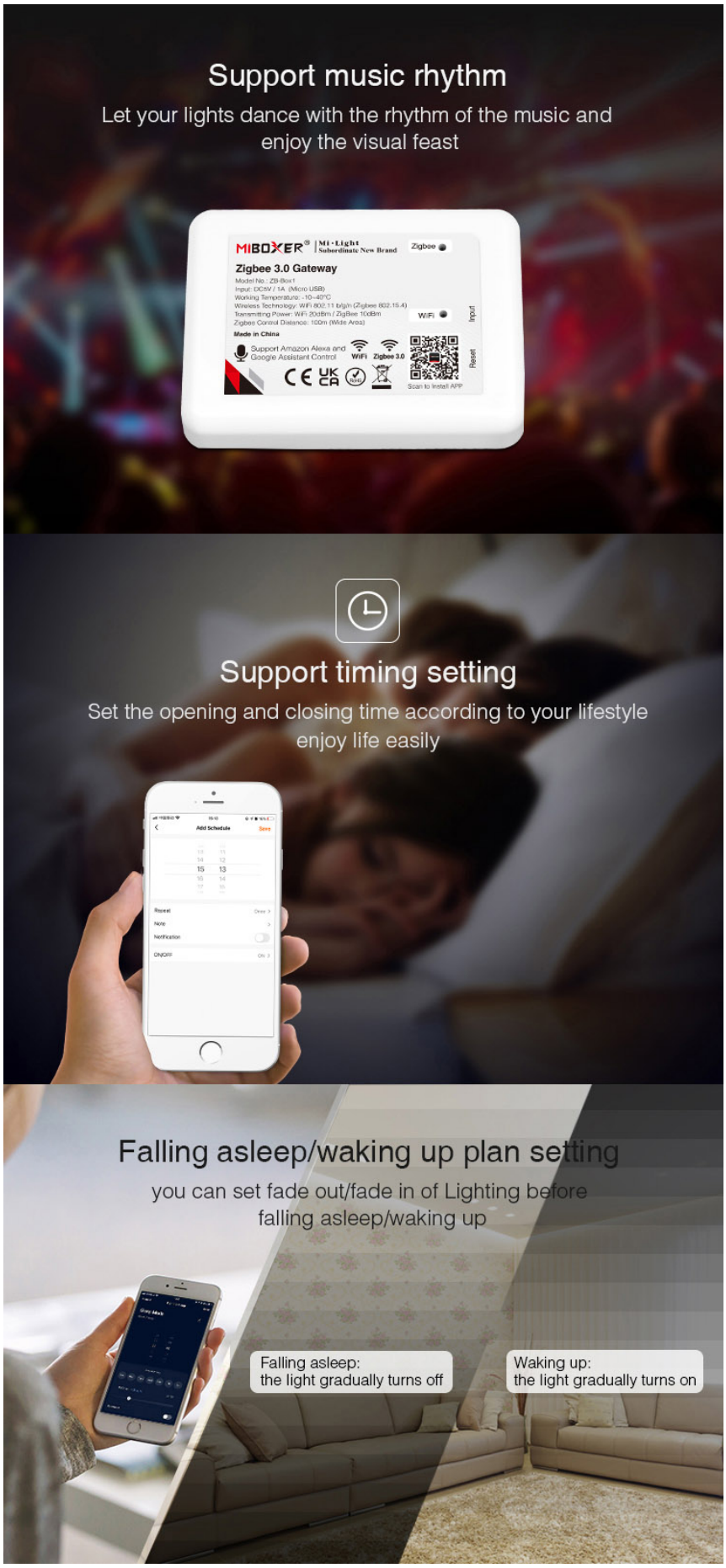
Support music rhythm
Let your lights dance with the rhythm of the music and enjoy the visual feast
MIBOXER
Mi·Light Subordinate New Brand
Zigbee
Zigbee 3.0 Gateway
WiFi
Input
Reset
Made in China
Support Amazon Alexa and Google Assistant Control
Scan to Install APP
Support timing setting
Set the opening and closing time according to your lifestyle enjoy life easily
Add Schedule
Save
Repeat
Note
Notification
ON/OFF
Falling asleep/waking up plan setting
you can set fade out/fade in of Lighting before falling asleep/waking up
Falling asleep:
the light gradually turns off
Waking up:
the light gradually turns on

Do not disturb mode
When the light is turned off, it needs
to be powered on 2times before the light will light up
(Suitable for areas with frequent power outages to save energy)

Top Thinnest
smaller and exquisite main body to bring you
unlimited smart life
15mm
Thickness
23g
Weight

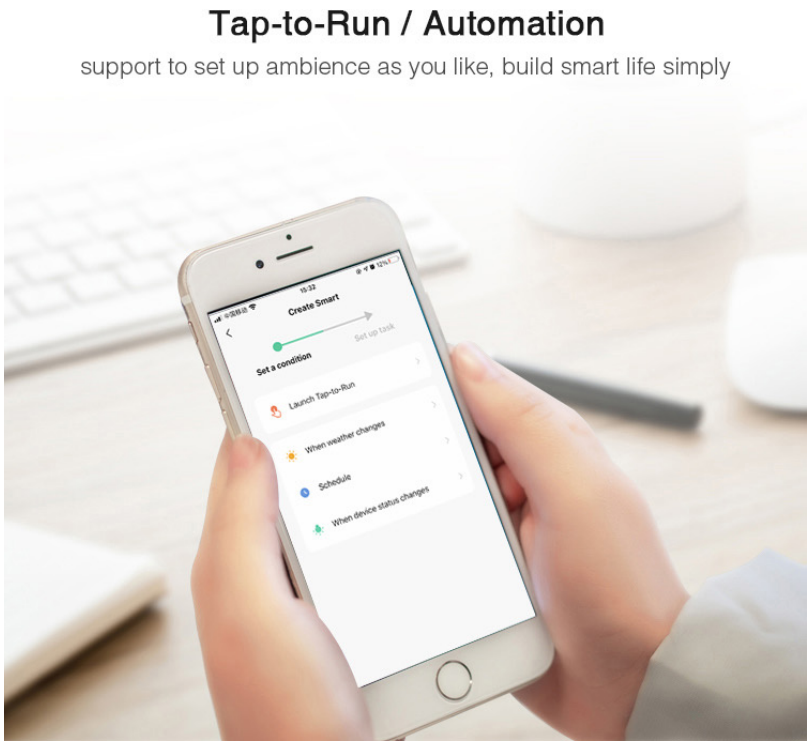
Tap-to-Run / Automation
support to set up ambience as you like, build smart life simply
Create Smart
Set a condition
Set up task
Launch Tap-to-Run
When weather changes
Schedule
When device status changes

Best raw material with long life time

use best PC material, the material have following advantage (heatproof fire-resisting caustic-resisting)

Quick networking steps

Start your smart life

Connect your mobile phone to a WiFi network in the 2.4GHz band, and download "MiBoxer Smart"APP and register to log in.

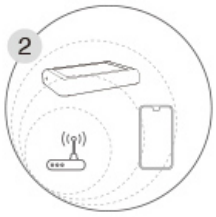

Connect the gateway to the power supply and connect it to the router in the home 2.4GHz frequency band to ensure that the mobile phone and the gateway are in the same local area network.

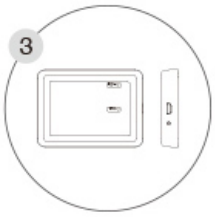

Confirm that the distribution network indicator light is steady green, if it is in another state, long press "Reset" until the green light is steady.

Open the APP, click the "+" button in the upper right corner on the "My Home" page to manually or automatically add the device.

Successfully add the device according to the APP guidelines.

After adding successfully, you can find the device in the "My Home" list.

MIBOXER
Mi·Light
Subordinate New Brand
Zigbee 3.0 Gateway
Model No.: ZB-Box1
Input: DC5V / 1A (Micro USB)
Working Temperature: -10~40°C
Wireless Technology: WiFi 802.11 b/g/n (Zigbee 802.15.4)
Transmitting Power: WiFi 20dBm / ZigBee 10dBm
Zigbee Control Distance: 100m (Wide Area)
Made in China
Support Amazon Alexa and Google Assistant Control
WiFi
Zigbee 3.0
Scan to Install APP

MIBOXER
Mi·Light
Subordinate New Brand
Zigbee 3.0 Gateway
Model No.: ZB-Box1
Input: DC5V / 1A (Micro USB)
Working Temperature: -10~40°C
Wireless Technology: WiFi 802.11 b/g/n (Zigbee 802.15.4)
Transmitting Power: WiFi 20dBm / ZigBee 10dBm
Zigbee Control Distance: 100m (Wide Area)
Made in China
Support Amazon Alexa and Google Assistant Control
WiFi
Zigbee 3.0
Scan to Install APP
Zigbee
WiFi
Input
Reset
Zigbee indicator
Wifi indicator
Micro-USB power port
DC5V-500MA input
Reset
Long press the Reset for
5 seconds to pair network